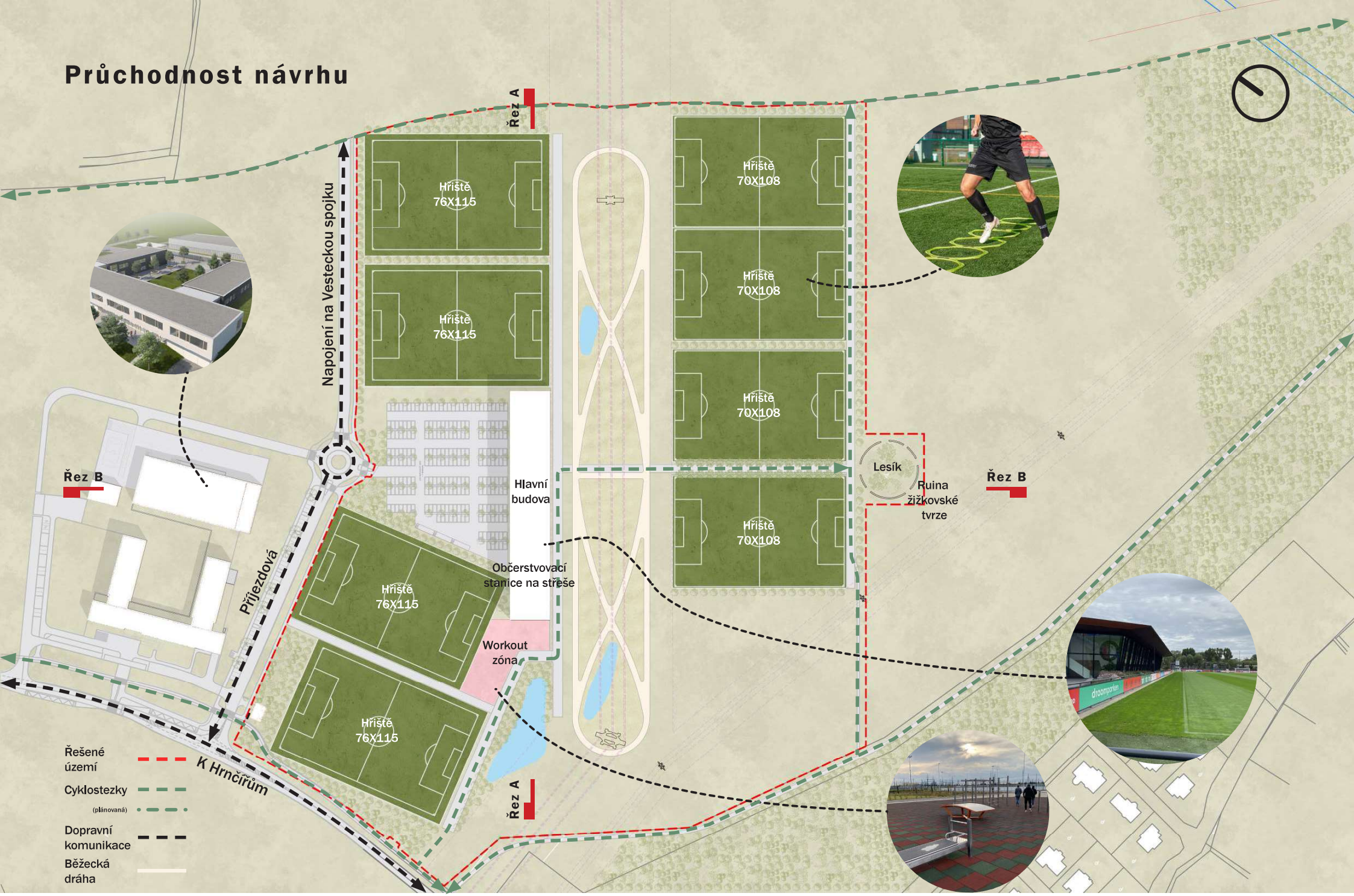Průchodnost návrhu